Reaching out to you
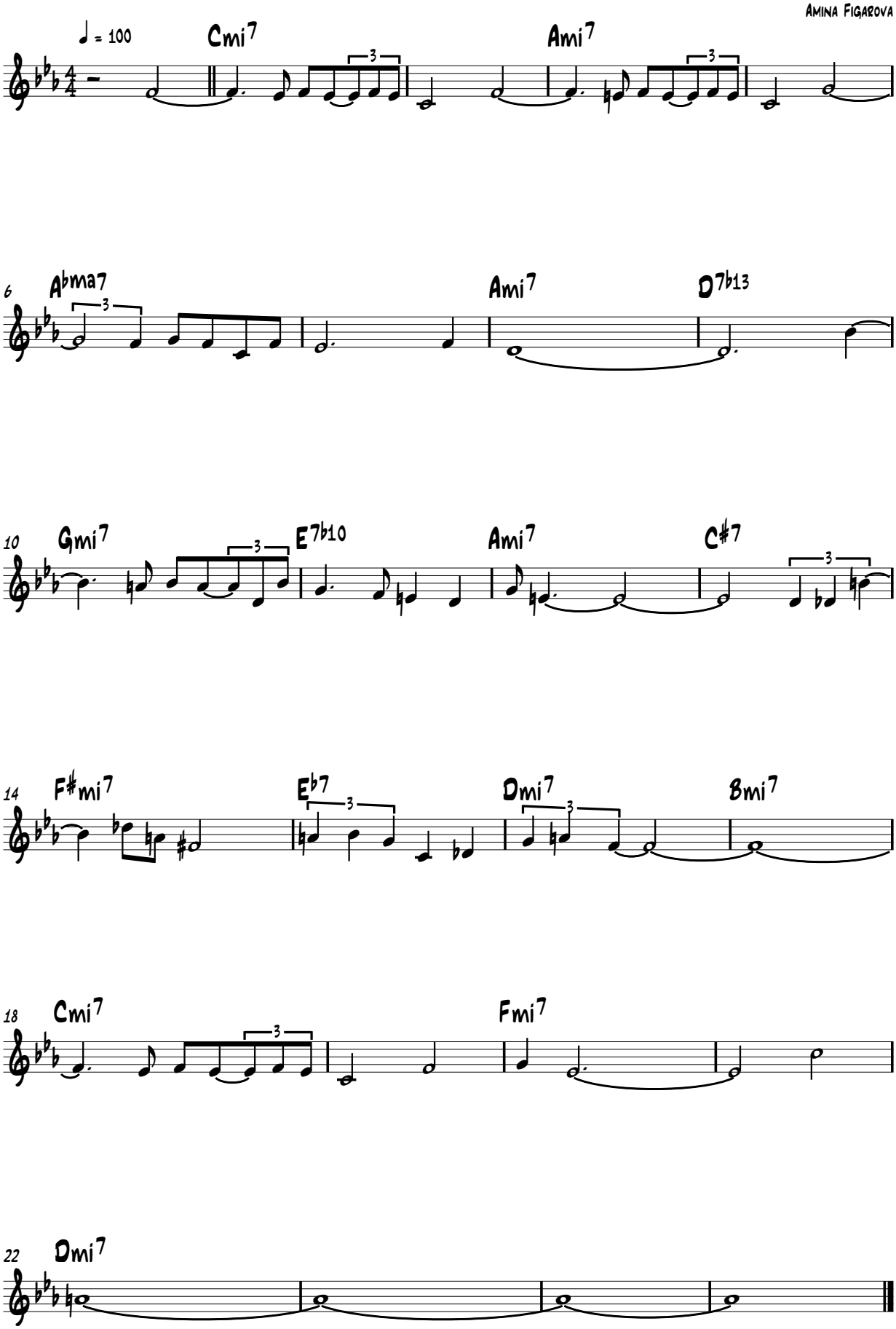
Amina Figarova